THE GAEL

St. M

1953

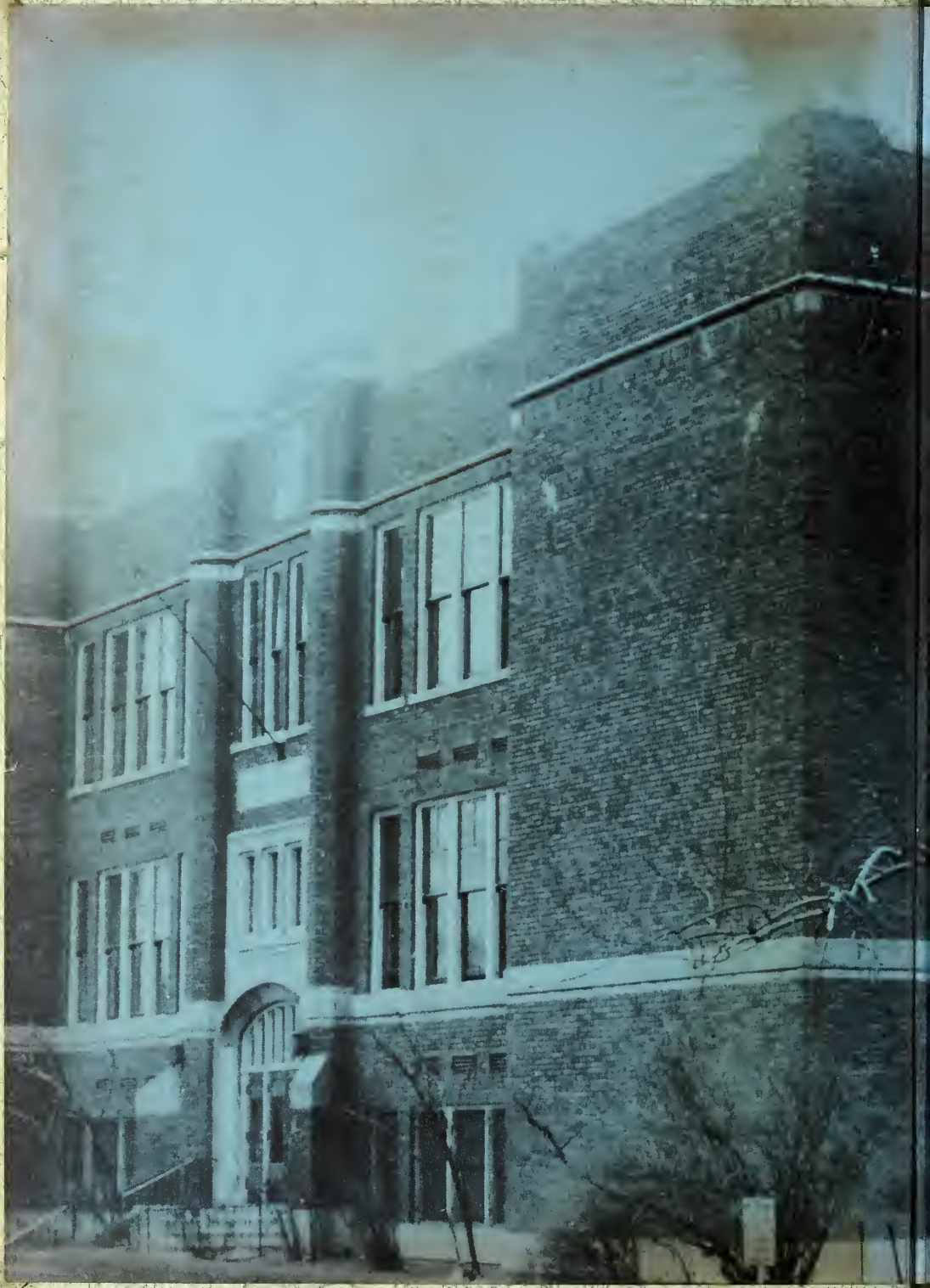

GEN

ALLEN COUNTY PUBLIC LIBRARY
3 1833 01215 6680

GENEALOGY
977.202
AN23SM
1953

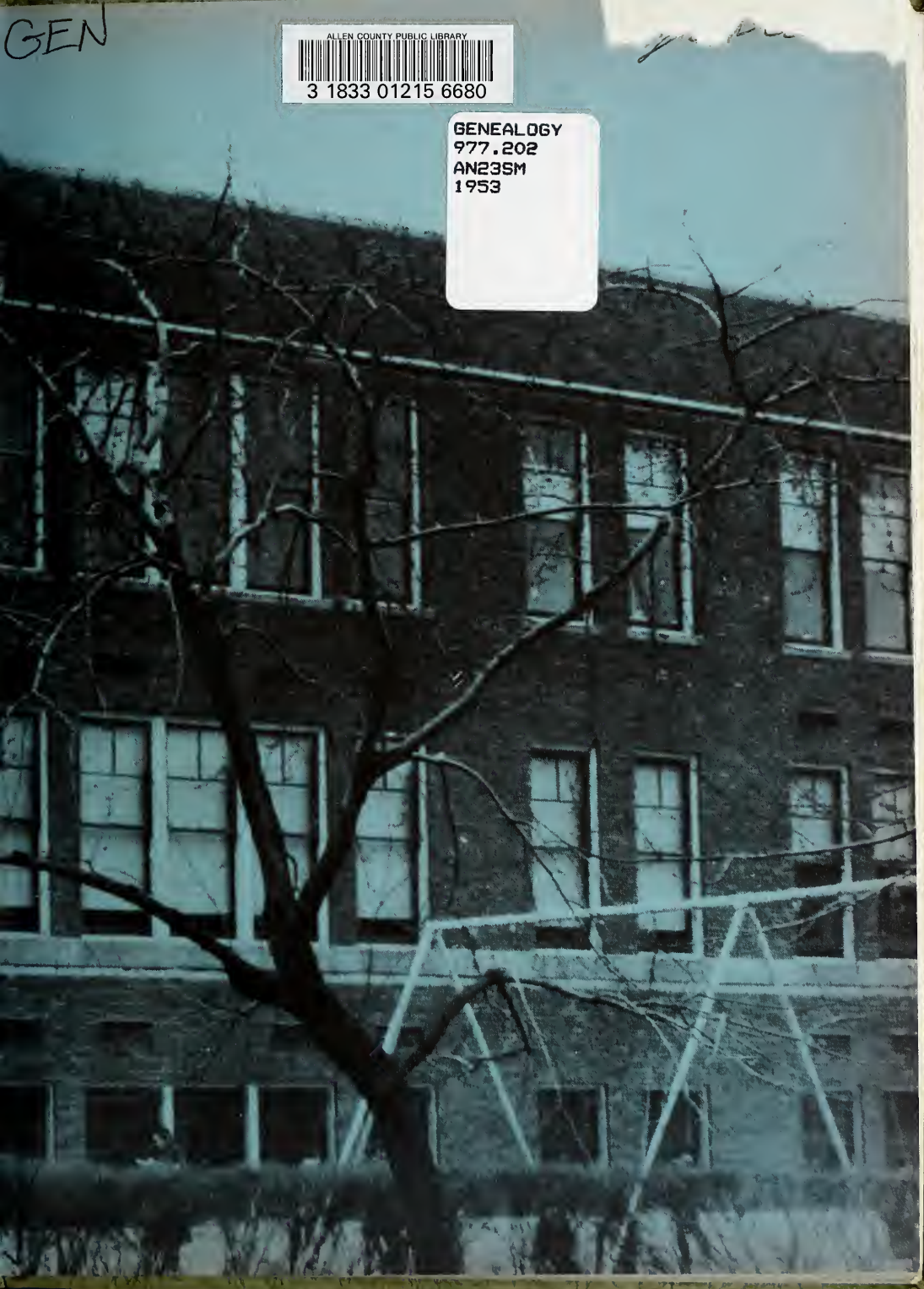

THE GAEL

Presented by
the
Senior Class

of

Saint Mary's School

Anderson, Indiana

Conducted by

the Sisters of the Holy Cross

FOREWORD

A truly Catholic education rises above mere factual knowledge and strives for the united physical, intellectual, and spiritual perfection of each student.

By following conscientiously the program of learning so carefully developed at Saint Mary's School, it has been possible for us to formulate a Rule of Life both practical and virtuous -- a Way of Life that is Christ - centered and therefore rooted in the Charity of Christ.

Before us now is a world in which we have a Christian duty to extend the Kingdom of God. In bidding farewell to our Alma Mater, we present our Gael of 1953 to each student with the prayer that we may be able to accept and fulfill our obligations in life and at the same time "increase and abound in charity toward one another and toward all men."

DEDICATION

Modeled upon the perfections of Our Divine Lord and His Blessed Mother, two silhouettes have overshadowed us for twelve joyous years. With loving care and encouragement they have aided our ascent to physical and spiritual maturity. To thank them adequately is not possible. Therefore, in grateful appreciation we humbly dedicate The Gael of 1953 to OUR PARENTS.

OUR CHURCH

Since its erection in 1893 our church has been the pivotal point of student life. Through the Masses begun at the foot of its altar, we have been able to strengthen our bond of Charity with God and with our fellow students.

OUR BISHOP

His Excellency, the Most Reverend

JOHN G. BENNETT, D. D.

Bishop of the Diocese of Lafayette

Our beloved Shepherd has taught us by word and example the true way of life -- the Way which is Christ.

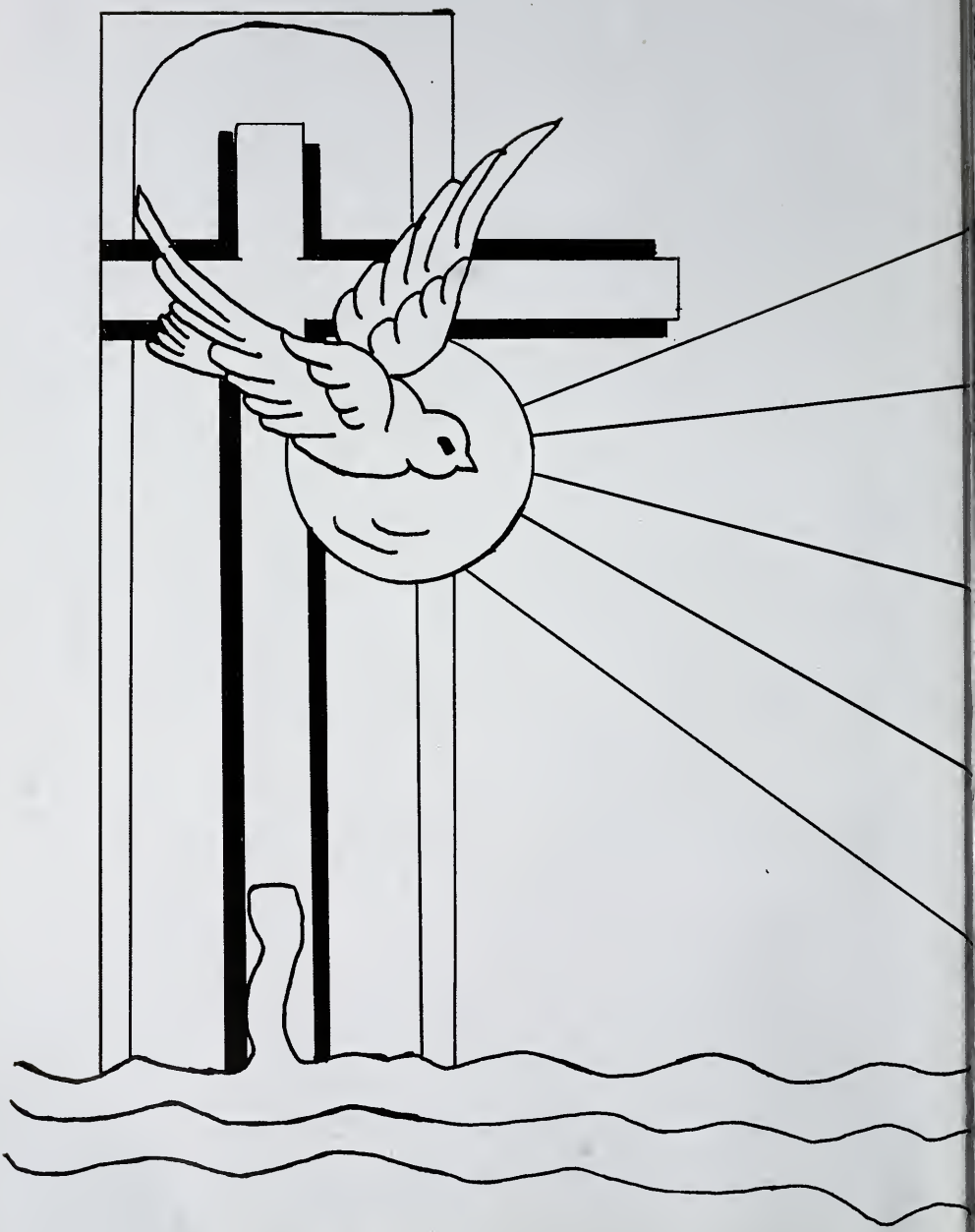

ADMINISTRATION

RIGHT REVEREND MONSIGNOR THOMAS J. TRAVERS, A.P.V.G.

We are fortunate in having as our pastor and friend one who is devoting his life to the service of God and to our service; one to whom we may always turn for guidance, understanding, and compassion.

REVEREND THOMAS ZIMMER

At the beginning of our senior year we welcomed a new member to the faculty, Father Zimmer. His untiring zeal has permeated religion classes and numerous school activities. We are anticipating future contacts with Father, knowing they will be equally pleasant and inspirational.

MR. MICHAEL SOKOL

Mr. Sokol has taught us more than good sportsmanship and the principles of social studies. His practical example is proof of the soundness of his teaching.

MR. HARRY PREBLE

Under the direction of Mr. Preble the Saint Mary's band has developed during three short years into a group of talented musicians--a group whom we are proud to have represent our school.

"By this will all men know that you are my disciples, if you have love for one another."

SISTER MARIE JEANNE (above), Principal, Superior, Commerce, History, discusses the details of an interclass project with members of the high school.

A sincere interest in each student together with enthusiastic direction of any and all school activities is characteristic of Sister's tireless endeavor. Her efforts and those of countless other Sisters of the Holy Cross have combined to form the spiritual, cultural, and social standards we know as Saint Mary's.

SISTER M. CELESTYN, Librarian, French, History.
SISTER M. LUCILLE, Choir, Music.

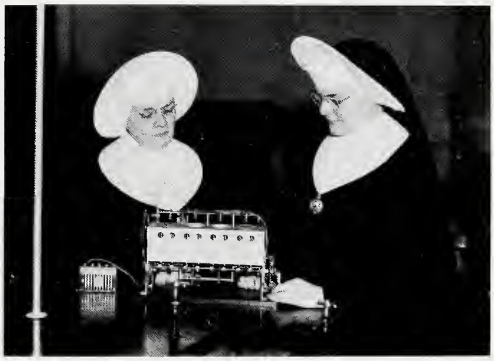

SISTER M. EYMARD, English, Science, Latin.
SISTER M. DOLATA, Religion, Science, Mathematics.

SISTER M. SYLVIA, Religion, English, Commerce.
SISTER M. AMANDA, Religion, English.

CLASSES

SENIOR CLASS OFFICERS

President. . . . . .Charles Madigan
Vice-President. . . . . .Shirley Doyle
Secretary. . . . . .Patricia Dawson
Treasurer. . . . . Richard Thoben

SENIOR CLASS HISTORY

Happy memories of school life linger with us as we pass through the doors of Saint Mary's to the life that extends before us.

As a class we shared the excitement of freshman initiation and the joy of sophomore day; together, too, we ascended the stairway to the stars at our junior prom. Our activities as a class drew to a close with the reception of diplomas.

As individuals, now, we go our separate ways, each to fulfill his purpose in life. Only the realization that we will again be united compensates for the sadness we feel on leaving our Alma Mater.

SARAH ARMINGTON
Lifer's Club; Glee Club 1,2,3,4; Sodality 1,2,3,4; Choir 1,2,3,4; Prom Decorating Committee 3; Red Cross Representative 3; Madonna Evening 1,2; Rosary Pageant 2; Prom Queen Attendant 3; Girl's State 4; Social Life Chairman 4; G.A.A. 1,2; Perfect Sodality Attendance 1,3,4; Publicity Committee 2,3; Initiation Committee 4; Latin Club 1,2; History Club 1,3; C.Y.O. 1,2,3,4; Good Council Club 2.

Where Charity and Love Are, There is God.

WILLIAM ARNOLD
Class President 2; Lifer's Club; Glee Club 3; Sodality 1,2,3,4; S.S.C.A. Chicago 4; Sodality Treasurer 4; Prom Decorating Committee 3; C.Y.O. 1,2,3,4; Director, Father Moreau Play 4.

THOMAS BAHLER
Altar Boy 1 2 3,4; Student Manager 1; Sodality 1,2, 3,4; Lifer's Club; Latin Club 1,2; French Club 4; Marian Reporter 4; C.Y.O. 1,2,3,4; Eucharistic Committee 1,2; Social Life Committee 3,4; C.Y.O. Basketball 2, 3; Perfect Sodality Attendance 1,2.

The Love of Christ

CAROL BAKER
Lifer's Club; Choir 1,2,3,4; Sodality 1,2,3,4; Good Council Club 2; Glee Club 1,2,3,4; Latin Club 1,2; Science Club 2; Gael Staff 4; Marian Staff 4; C.Y.O. 1,2,3,4; G.A.A. 1,2; Oratoricals 1,2; Madonna Evening 1,2; Rosary Pageant 2; Perfect Sodality Attendance 1,2,3,4; Publicity Committee 2,3; Social Life Committee 4; Prom Queen 3; Prom Decorating Committee 3; Librarian 1,2,3.

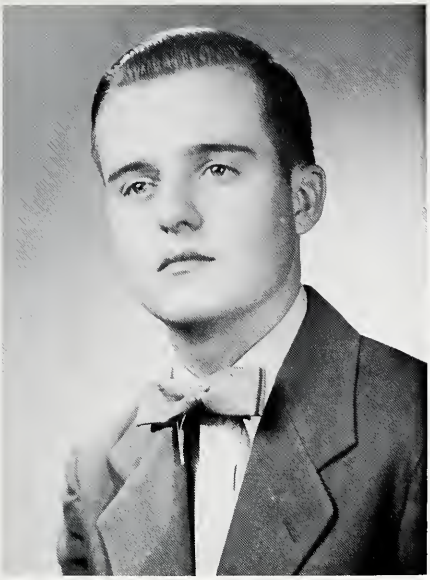

THOMAS BECHTEL
Glee Club 3; Lifer's Club; Marian Staff 4; Oratoricals 1,2,3; Boys' State 4; Gael Staff 4; Sodality 1,2,3,4; Social Life Committee 1,2,3,4; C.Y.O. 1,2,3,4; Altar Boy 1,2,3,4.

Has Gathered Us Together.

ANNETTE BRODERICK
Lifer's Club; Glee Club 1,2,3,4; Choir 1,2,3,4; Sodality 1,2,3,4; Initiation Committee 4; Prom Decorating Committee 3; Marian Staff 4; Class Treasurer 2; Madonna Evening 1,2; G.A.A. 1,2; Good Council Club 2; Social Life Committee 1,2,3,4; Perfect Sodality Attendance 1,2,3.

GREGORY CASTETTER
Altar Boy 1,2,3,4; Class President 1; Lifer's Club; Oratoricals 1; Oratorical Chairman 3; Sodality 1,2,3,4; Gael Staff 4; Marian Staff 4; Junior Red Cross Training Center 1; American Junior Red Cross Representative 1,2,3,4.

Let Us Rejoice in Him and Be Glad,

WILLIAM COLES
Sodality 1,2,3,4; Glee Club 3; Basketball 1,2,3,4; Baseball 1,2,4; Gael Staff Artist 4; Marian Artist 4; Social Life Committee 1,2,3; Altar Boy 1,2,3; Prom Decorating Committee 3; C.Y.O. 1,2,3,4.

WILLIAM CROUSE
Sodality 2,3,4; Glee Club 3; Basketball Manager 2, 3,4; Altar Boy 2,3,4; C.Y.O. 2,3,4; Class Vice President 2; Prom Decorating Committee 3; Social Life Committee 2,3,4.

Let Us Fear and Love The Living God,

PATRICIA DAWSON
Sodality 1,2,3,4; Social Life Committee 1,2,4; Publicity Committee 3; Glee Club 1,2,3,4; C.Y.O. 1,2,3, 4; G.A.A. 1,2; Madonna Evening 1,2,3; Rosary Pageant 2; Good Council Club 3; Gael Staff 4; Marian Staff 4; Girls' State 4; Prom Queen Attendant 3; Class Secretary 4; Prom Decorating Committee 3; Choir 1,2,3,4; Perfect Sodality Attendance 1,2,3,4.

SHIRLEY DOYLE
Lifer's Club; Choir 1,2,3,4; Gael Staff 4; Marian Staff 4; Glee Club 1,2,3,4; G.A.A. 1,2; Sodality 1,2, 3,4; Publicity Committee 2,3; C.Y.O. 1,2,3,4; Good Council Club 2; Madonna Evening 1,2; Prom Decorating Committee 3; Girls' State 4; Rosary Pageant 2; Cheerleader 1,2,3,4; S.S.C.A., Chicago 4; Sodality Secretary 4; Class Vice-President 4; Perfect Sodality Attendance 1,2,3,4; Class Secretary 3; Social Life Committee 1,4.

And Let Us Love One Another

JOSEPH FARINA
Altar Boy 1,2,3,4; Glee Club 3; Sodality 1,2,3,4; C.Y.O. 1,2,3,4; C.Y.O. Basketball 3,4; Social Life Committee 1,2,3,4; Publicity Committee 4.

MARY FRANCES FARMER
Sodality 2,3,4; Choir 2,3,4; Glee Club 2,3,4; C.Y.O. 2,3,4; Publicity Committee 2; Eucharistic Committee Chairman 3; Vice-Prefect of Sodality 4; Madonna Evening 2,3; G.A.A. 2; Prom Decorating Committee 3; May Queen 4; S.S.C.A., Chicago 4; Initiation Committee 4.

With a Sincere Heart

CASSANDRA JATRAS
Choir 1,2,3,4; Gael Staff Co-editor 4; Class Vice-President 1,3; Class Secretary 2; Glee Club 1,2,3,4; Sodality 1,2,3,4; Publicity Committee 3; Social Life Committee 1,2,4; C.Y.O. 1,2,3,4; G.A.A. 1,2; Good Council Club 2; Prom Decorating Committee 3; Oratoricals 1,3; Madonna Evening 1,2; Rosary Pageant 2; N.S.P.A., Chicago 4; Latin Club 1,2; Initiation Committee 4; Perfect Sodality Attendance 1.

THOMAS FAUX
Sodality 1,2,3,4; Basketball 1; Altar Boy 1,2,3,4; Marian Staff 4; Gael Staff 4; C.Y.O. 1,2,3,4; Prom Decorating Committee 3; Lifer's Club; C.Y.O. Basketball 2,3,4.

For Where Charity and Love Are

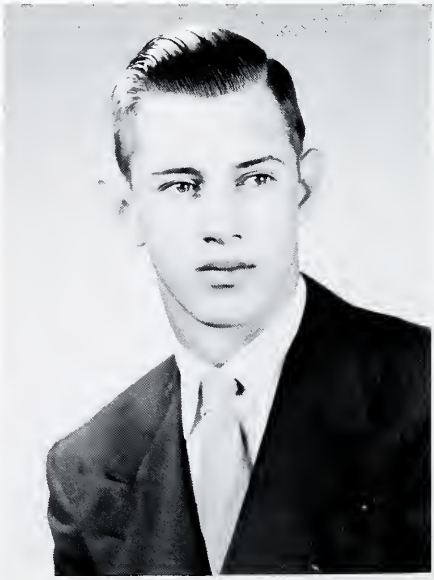

HUGH KETTRON
Sodality 1,2,3,4; Prom Decorating Committee 3; Gael Staff Artist 4; Marian Staff Artist 4; Glee Club 3; Perfect Sodality Attendance 1,2,3,4; Perfect School Attendance 4; Social Life Committee 1,2,3,4; Basketball 1,2,3,4; Baseball 3,4; Lifer's Club.

CONSTANCE KREBS
Oratoricals 3,4; Sodality 1,2,3,4; Choir 1,2,3,4; Glee Club 1,2,3,4; Latin Club 1,2; C.Y.O. 1,2,3,4; Social Life Committee 1,2,3,4; Catholic Action Club 3; G.A.A. 1,2; Madonna Evening 2; Rosary Pageant 2.

There is God.

THOMAS KUMKOSKI
Glee Club 3; Sodality 1,2,3,4; Altar Boy 1,2,3,4; Marian Staff 4; S.S.C.A., Chicago 4; Basketball 1,2, 3,4; Sodality Prefect 4; Lifer's Club; C.Y.O. 1,2,3,4; Prom Decorating Committee 3.

THERESA LAUGHLIN
Lifer's Club; Choir 1,2,3,4; Glee Club 1,2,3,4; C.Y.O. 1,2,3,4; Prom Decorating Committee 3; Sodality 1,2, 3,4; Perfect Sodality Attendance 1,2,3,4; Marian Staff Co-editor 4; G.A.A. 1,2; Oratoricals 1; Madonna Evening 1,2,3; N.S.P.A., Chicago 4; Rosary Pageant 2; Latin Club 1,2; Social Life Committee 1,4; Publicity Committee 2,3.

When We Are Assembled in One

CHARLES MADIGAN
Sodality 1,2,3,4; Perfect Sodality Attendance 1,2,3, 4; Social Life Committee 1,4; N.S.P.A., Chicago 4; Publicity Committee 2,3; Perfect School Attendance 4; Lifer's Club; Latin Club 1,2; Science Club 2,3; Class Treasurer 3; Class President 4; Prom Decorating Committee 3; Altar Boy 1,2,3,4; Oratoricals 1, 2,3,4; Gael Staff Co-editor 4.

PATRICIA MANLEY
Sodality 1,2,3,4; Social Life Committee 1,4; Publicity Committee Chairman 2,3; Junior Red Cross Secretary 4; Choir 1,2,3,4; G.A.A. 1,2; Latin Club 1,2; Lifer's Club; Rosary Pageant 2; Prom Decorating Committee 3; Marian Staff 4; Gael Staff 4; Glee Club 1, 2,3,4; C.Y.O. 1,2,3,4; Good Council Club 2; Madonna Evening 1,2; Perfect Sodality Attendance 1,2,3,4; Catholic Action Club 3.

Let Us Not Be Divided in Mind

PATRICIA MUDD
Sodality 1,2,3,4; Choir 1,2,3,4; Glee Club 1,2,3,4; Latin Club 1,2; C.Y.O. 1,2,3,4; Prom Decorating Committee 3; Social Life Committee 1,2,3,4; Civics Club 4; Eucharistic Committee 3; Catholic Action Club 1,2,3; Madonna Evening 1,2,3; Perfect School Attendance 1,2,3,4; G.A.A. 1,2; Marian Staff 4.

RITA OLEKSY
Glee Club 1,2,3,4; Rosary Pageant 2; Madonna Evening 1,2; Lifer's Club; Sodality 1,2,3,4; Latin Club 1, 2; G.A.A. 1,2; Social Life Committee 1,3,4; Publicity Committee 2; Prom Decorating Committee 3; Marian Staff 4; Good Council Club 2; C.Y.O. 1,2,3,4; Perfect School Attendance 2,4; Perfect Sodality Attendance 2,3,4.

Let Quarrels and Contentions Cease,

BARBARA PARISI
Lifer's Club; Glee Club 1,2,3,4; Sodality 1,2,3,4; Choir 1,2,3,4; Prom Decorating Committee 3; G.A.A. 1,2; Madonna Evening 1,2; Gael Staff 4; Club Tom-Tom Representative 3; Club Tom-Tom Secretary 4; C.Y.O. 1,2,3,4; Latin Club 1,2; Perfect School Attendance 4; Social Life Committee 1,2,3,4; Science Club 2; Good Council Club 2.

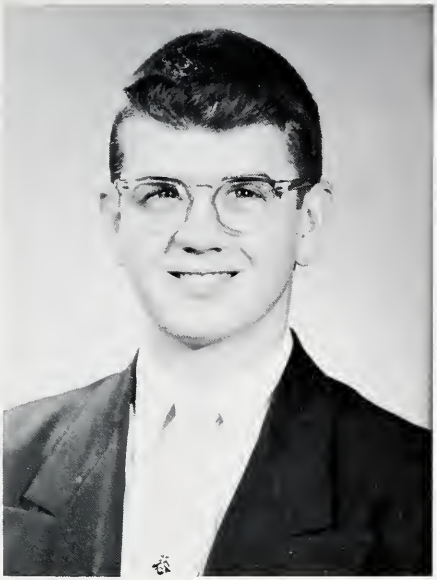

JAMES SKEOCH
Glee Club 3; Lifer's Club; Gael Business Manager 4; C.Y.O. 1,2,3,4; Prom Decorating Committee 3; Perfect Sodality Attendance 1,2,3,4; Social Life Committee 1,2,3,4; Science Club 1,3,4; Latin Club 1,2; Sodality 1,2,3,4.

and Let Christ Dwell in Our Midst.

BERNARD STAGGENBURG
Gael Photographer 4; Marian Staff, Business Manager 4; Sodality 1,2,3,4; C.Y.O. 1,2,3,4; Altar Boy 1,2,3,4; Lifer's Club; Prom Decorating Committee 3; Latin Club 1,2; High School Basketball 1,2; C.Y.O. Basketball 3,4.

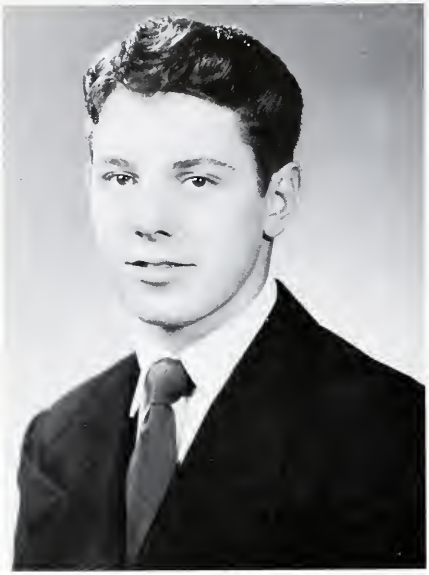

PAUL STRADER
Lifer's Club; Glee Club 3; Class President 3; Science Club 2; Altar Boy 1,2,3; Latin Club 1,2; Marian Staff, Sports Editor 4; Prom Decorating Committee 3; C.Y.O. 1,2,3,4; Sodality 1,2,3,4; Baseball 2,3,4; Basketball 1,2,3,4.

For Where Charity and Love Are

RICHARD STUART
Boys' Glee Club 3; Sodality 1,2,3,4; Altar Boy 1,2,3, 4; Prom Decorating Committee 3; Oratoricals 3,4; Latin Club 1,2; Marian Staff Co-editor 4; Organist 2, 3,4; N.S.P.A., Chicago 4; C.Y.O. 1,2,3,4; Recital 1, 2,4; Social Life Committee 1,2,3,4; Perfect School Attendance 4.

RICHARD THOBEN
Lifer's Club; Altar Boy 1,2,3,4; Sodality 1,2,3,4; Perfect Sodality Attendance 2; Marian Staff 4; Class Treasurer 4; Student Manager, Basketball 1; Social Life Committee 1,2,3,4; Prom Decorating Committee 3.

There is God.

JUNIOR CLASS OFFICERS

President . . . . . Leon Cole
Vice-President . . . . . Charlene Roche
Secretary . . . . . Noreen Chambers
Treasurer . . . . . Philip Baumer

Love One Another With Fraternal Charity

Left to right. Row 1. Sylvia Potor, Michael Heppen, Rita Flynn, William Lyons, JoAnn Chezem, Byron Clark. Row 2. Robert Lanane, Patricia Ballentine, James Kinley, Martha Frossard, John Chamberlin, Noreen Chambers.

JUNIORS

Left to right. Row 1. Philip Baumer, Charlene Roche, John Armington, Mary Mudd. Row 2. Martha Kettron, Robert Powers, Mary Ellen Schmitt, Michael Kurtz. Row 3. Richard Orbik, Judith Lindzy, Edward Abel, Veronica Hernick. Row 4. Rose Ann Singer, Dennis Lanane, Sue Thoben, Leon Cole.

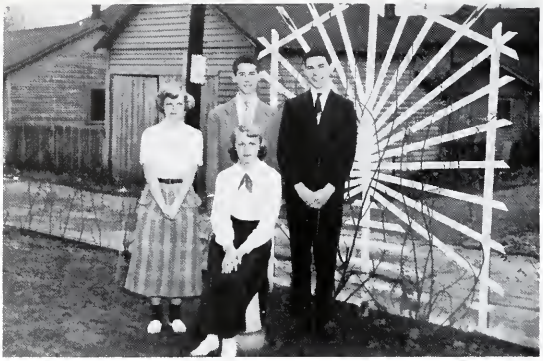

SOPHOMORE CLASS OFFICERS

President . . . . . Daniel Laughlin
V-President . . . . . Loretta Wnukowski
Secretary . . . . . Patricia Melcher
Treasurer . . . . . .Michael Manley

Aim at Charity

Left to right. Row 1. Loretta Wnukowski, Robert Sullivan, Patricia Melcher, Philip Gohr, Susan Vorndran, John Hagan. Row 2. Anthony Slaymaker, Mary Brown, William Riffe, Ann Benefiel, Thomas Wickens, Patricia Liptow. Row 3. Phyliss Silvey, Philip Bagienski, Mary Badger, Thomas Fredericks, Carolyn Orbik, Earl Oshier.

SOPHOMORES

Left to right. Row 1. Kitty Ann Ferguson, Max Gavin, Martha Sue Krause, Robert Sokol. Row 2. Richard Farrer, Carolyn Richman, Gerald Silvey, Marjorie Loser. Row 3. Kathleen Richard, Edward O'Donnell, Rita Taylor, Richard Etherington. Row 4. George Wiseman, Mary Lou Krause, Michael Manley, Frank Cole. Row 5. Daniel Laughlin.

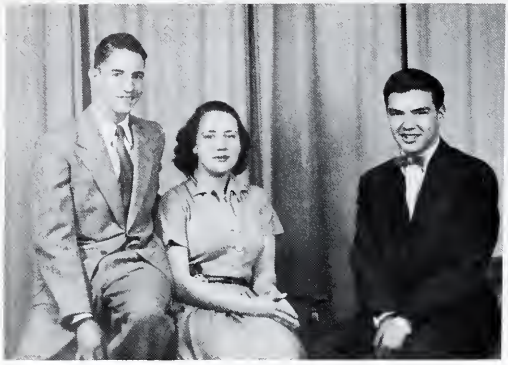

FRESHMAN CLASS OFFICERS

President . . . . . Edgar Kuntz
Vice-President . . . . . Catherine Ryan
Secretary . . . . . Diane Calabria*
Treasurer . . . . . Stephen Snyder
*Absent when picture was taken

Love Thy Neighbor as Thy Self

Left to right. Row 1. Maureen Lamey, Lawrence Krebs, Diane Weatherford, Robert Degitz, Sandra Hexamer, Edgar Kuntz. Row 2. Robert Beck, Beverly Eckstein, Robert Zirkelbach, Catherine Crago, Thomas Chezem, Maureen Smith. Row 3. Darlene Fortwengler, Leonard Cusano, Catherine Ryan, Jerome Kettron, Carolyn Murray, David Stuart.

FRESHMEN

Left to right. Row 1. Michael Armington, Diane Calabria, Stephen Snyder, Rosalie Ernest. Row 2. Rosalie Risley, William McKinney, Frances McLary, Michael Skehan. Row 3. Robert Bankemper, Amelia Nuce, Cleve Francoeur, Virginia Brady. Row 4. Louis Mock, Roberta McKaig, William Finney, Jeanine Hexamer. Row 5. Patricia Childers, Catherine Whiteman, Dorothy Johnson, Dorothy Brown. Row 6. Linda Higi, Sandra Sheilds, Sondra Harber.

We offer all, united to Christ.

Freshmen believe that by studying the Bible they may better imitate Christ's way of life.

David Stuart and Robert Degitz review the news of the week for Sister Marie Jeanne's history class.

Literature and grammar are rotated in English IV to make the class enjoyable as well as educational.

Class newspapers presenting events in the life of Our Lord has been the combined project of freshmen Religion and English classes.

Economic geography enables the sophomores to become familiar with the countries of the world.

Speed, plus accuracy, plus patience should produce a well-trained stenographer.

Eyes are down, backs straight, and fingers flying as first-year typists learn the touch system.

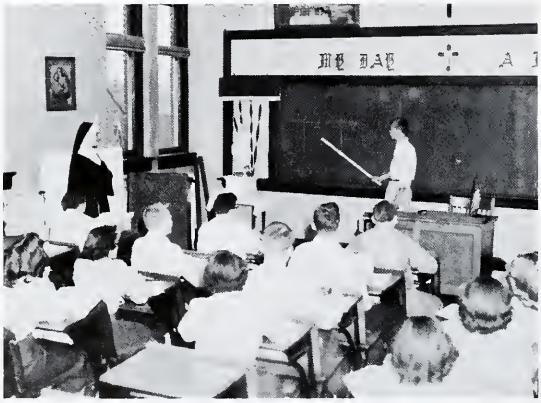

Richard Thoben demonstrates the method of posting for a class of future bookkeepers.

Pueri and puellae of Latin II discover that a dead language needs wide-awake students.

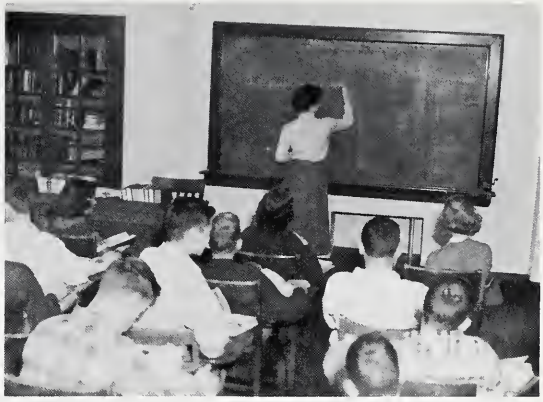

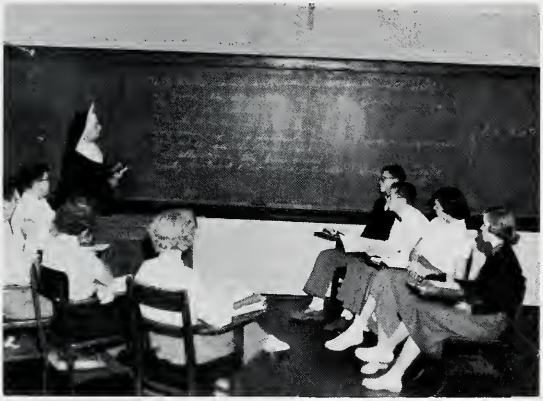

Les filles et les garcons ponder over some difficult French translations.

Inertia, relativity, and motion present no problems to Sister Dolata's future physicists.

This proves that geometry can be fun despite angles, arcs, and concurrent lines.

Hugh Kettron explains the organization of Congress to a group of future voters--Mr. Sokol's civics class.

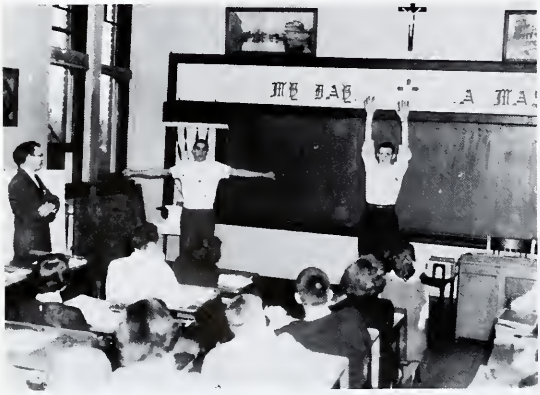

Robert Lanane and John Armington demonstrate several exercises for the health and safety class.

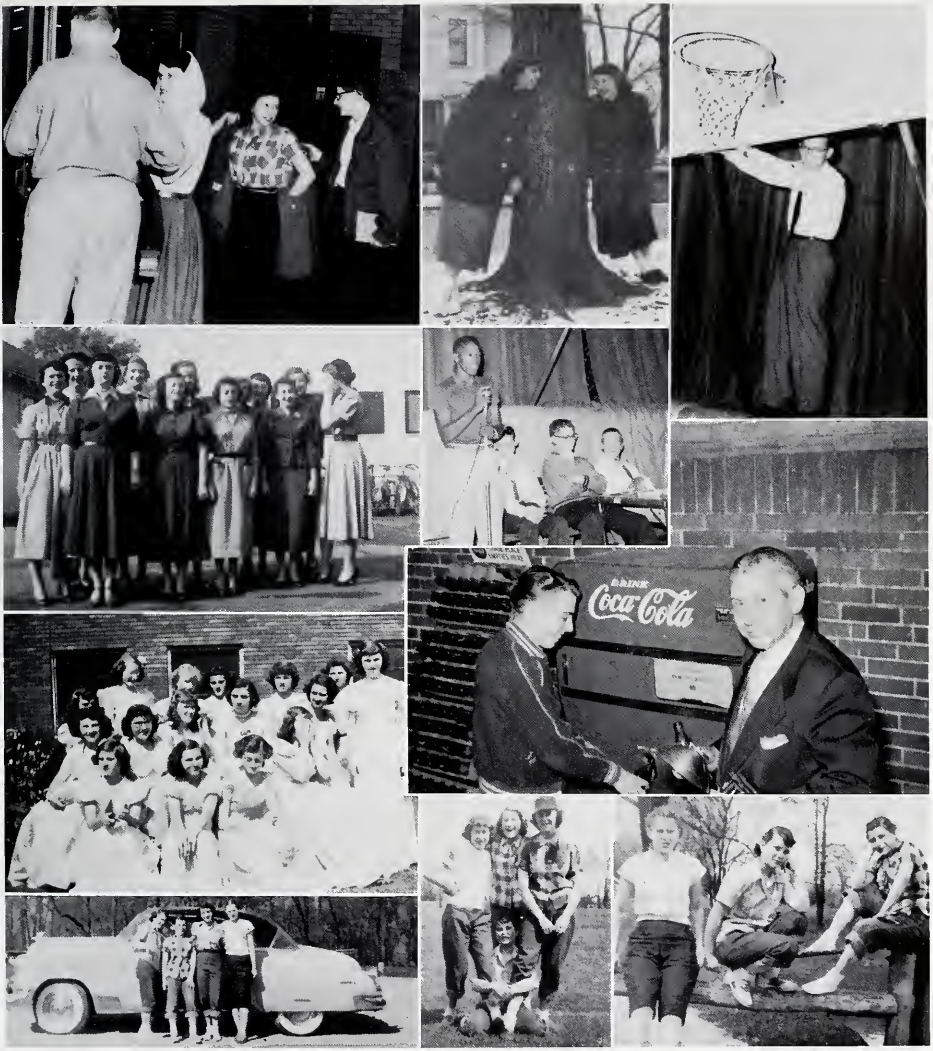

Row 1, down; Bill and Tom prove to Annette and Barbara that chivalry is not dead; The senior girls before leaving for the annual tea at South Bend; Junior girls at eighth grade graduation; Some car! Row 2; Sylvia and Rita last winter; Bill addresses the pep session; Theresa, Rita, and Sarah pose with Annette's help. Row 3; Mike adjusts the backboard; Charles and our photographer, Mr. Forkner, enjoy a coke; Mary, Annette, and Barbara at the end of a pleasant day.

ACTIVITIES

GAEL STAFF

Charles Madigan and Cassandra Jatras

Seated, left to right; Bernard Staggenburg, photographer; Patricia Dawson, advertising manager; Charles Madigan, Cassandra Jatras, co-editors; Thomas Bechtel, literary staff; Thomas Faux, photographer. Standing; Carol Baker, Shirley Doyle, Barbara Parisi, Patricia Manley, typists; James Skeoch, Business manager; Gregory Castetter, literary staff; William Coles, Hugh Kettron, artists.

Seated, left to right; Carol Baker, typist; Patricia Dawson, reporter; Theresa Laughlin, Richard Stuart, co-editors; Rita Oleksy, alumni; Paul Strader, sports; Thomas Kumkoski, printer; Patricia Mudd, typist. Standing; High Kettron, artist; Thomas Bechtel, typist; Annette Broderick, fashions; Shirley Doyle, news; Gregory Castetter, typist; Patricia Manley, typist, exchange; William Coles, artist; Thomas Faux, reporter; Bernard Staggenburg, business manager.

MARIAN STAFF

Theresa Laughlin and Richard Stuart.

Sodality Officers; clockwise; Shirley Doyle, Secretary; William Arnold, Treasurer; Mary Frances Farmer, Vice-Prefect; Thomas Kumkoski, Prefect.

SODALITY

SODALITY CHAIRMEN

Earl Oshier . . . . . Publicity Chairman
Sarah Armington . . . . . Social Life Chairman
Michael Manley . . . . . Apostolic Chariman
Paul Strader . . . . . Eucharistic Chairman

GIRLS' AND BOYS' STATE

Left to right; Thomas Bechtel, Shirley Doyle, Patricia Dawson, Sarah Armington.

Chosen to represent Saint Mary's at Hoosier Girls' State and Boys' State for 1952 were: Shirley Doyle, Patricia Dawson, Sarah Armington, and Thomas Bechtel.

During a one-week period these seniors gained a detailed knowledge of our democratic system of government by means of a formally-conducted student legislature.

LIFER'S CLUB

First row, seated; Thomas Bahler, Paul Strader, Bernard Staggenburg, Rita Oleksy, Annette Broderick, Carol Baker. Second row; Thomas Bechtel, William Arnold, Hugh Kettron, Sarah Armington, Patricia Manley, Third row, standing; Gregory Castetter, James Skeoch, Shirley Doyle, Theresa Laughlin, Barbara Parisi, Thomas Kumkoski, Charles Madigan, Thomas Faux.

For twelve years these seniors have studied together, played together, and prayed together. Now, they prepare to disperse in order to fulfill their individual missions as members of Christ's Mystical Body.

OUR LADY OF FATIMA

This year we were most fortunate in being able to attend the Mass at which the statue of Our Lady of Fatima was honored. The large attendance clearly showed how the love of Christ is manifested through devotion to His Blessed Mother.

ALTAR BOYS

Left to right: Paul Strader, Gregory Castetter, Tom Kumkoski, Joe Farina, Bernard Staggenburg, Charles Madigan, Bill Crouse, Tom Bechtel, Dick Thoben, Dick Stuart, Tom Faux. Center: Reverend Thomas Zimmer.

FIRE QUEEN

Mr. Robert Beach, Chairman of the Fire Prevention Committee, crowns Kitty Ann Ferguson, Anderson's Miss Flame of 1952.

HOMECOMING QUEEN AND ATTENDANTS

The biggest attraction of our first homecoming was the crowning of the queen and her attendants. Theresa Laughlin reigned as queen, and her attendants were Susan Vorndran, Maureen Lamey, and Mary Mudd.

Row 1 - John Hagan, Anthony Slaymaker, Gerald Silvey, Daniel Laughlin, Edward O'Donnell, Robert Sullivan, Michael Manley, William Riffe, Robert Sokol, Philip Bagienski, Philip Gohr, Richard Etherington, Max Gavin, Richard Farrar, Frank Cole, Thomas Fredericks. Row 2 - George Wiseman, Thomas Wickens, Marjorie Loser, Kitty Ferguson, Susan Vorndran, Martha Sue Krause, Ann Benefiel, Patricia Liptow, Carolyn Orbik, Phyllis Silvey, Mary Lou Krause, Patricia Melcher, Mary Brown, Kathleen Richards, Loretta Wnukowski, Rita Taylor, Mary Badger, Earl Oshier, Father Thomas Zimmer.

SOPHOMORE DAY

Breakfast at the Anderson Country Club

Senior class officers present sweaters and jackets.

GLEE CLUB

Row 1, from left to right: Pat Mudd, Carol Baker, Shirley Doyle, Martha Frossard, Joan Chezem. Row 2: Cassandra Jatras, Barbara Parisi, Mary Mudd, Judy Lindzy, Charlene Roach. Row 3: Sue Thoben, Veronica Hernick. Row 4: Rita Flynn, Patricia Ballentine, Martha Kettron. Row 5: Mary Schmitt, Rosanne Singer. Row 6: Annette Broderick, Noreen Chambers, Connie Krebs. Row 7: Theresa Laughlin, Patricia Manley. Row 8: Rita Oleksy, Patsy Dawson, Sarah Armington.

ORGANISTS

Richard Stuart, Loretta Wnukowski, Kathleen Richards

Row 1: at the piano, Loretta Wnukowski; Darlene Fortwengler, Marjorie Loser, Diane Calabria, Catherine Ryan, Roberta McKaig, Maureen Lamey, Susan Vordran, Patsy Childers. Row 2: Virginia Brady, Ann Benefiel, Mary Brown, Catherine Crago, Beverly Eckstein, Martha Sue Kraus. Row 3: Kathleen Richards, Frances McLary, Dorothy Johnson, Dorothy Brown, Amelia Nuce, Carolyn Murray, Linda Higi, Rita Taylor, Mary Badger, Carolyn Orbic, Sandra Shields, Jeanne Hexamer, Sandra Hexamer. Row 4: Sondra Harbor, Kitty Ferguson, Phyllis Silvey, Rosalie Risley, Patsy Melcher, Mary Lou Kraus, Rosalie Ernest, Maureen Smith, Diane Weatherford.

PROM QUEEN AND ATTENDANTS

The senior and junior boys elected the attractive and charming Sylvia Potor to reign over the prom of 1953 held at the Anderson Country Club.

Adding to the highlights of the evening were her beautiful attendants Rita Flynn and Noreen Chambers.

Rita Flynn

Noreen Chambers

Phyllis Gross crowns Carol Baker as her successor to the throne.

Carol crowns the statue of the Blessed Virgin.

Our Lady, Star of the Sea, receives the place of honor at the 1952 Prom.

Underclassmen enjoy the music of Keith Sylvester.

Punch and cake during intermission are welcomed by both juniors and seniors.

MAY QUEEN

Mary Frances Farmer, Vice-prefect of the Sodality was queen of the '53 May procession.

Mary Jo Ferguson leads the procession.

The 1952 May queen, Pat Brady, and her court.

VALEDICTORIAN

CASSANDRA JATRAS

To recount Cassandra's many attributes and manifold talents would be an unending task. Her gracious efficiency combined with a generous good will vie for honors with her scholastic ability. The Senior Class will long remember her as an exemplary student and, above all, as a true friend.

SALUTATORIAN

THOMAS BECHTEL

A steady, dependable worker Tom has always been a valuable asset to the Senior Class. Although naturally quiet and reserved, Tom's sincerity is evidenced by his work and associations. His devotion to duty and zeal fortell a successful and happy future.

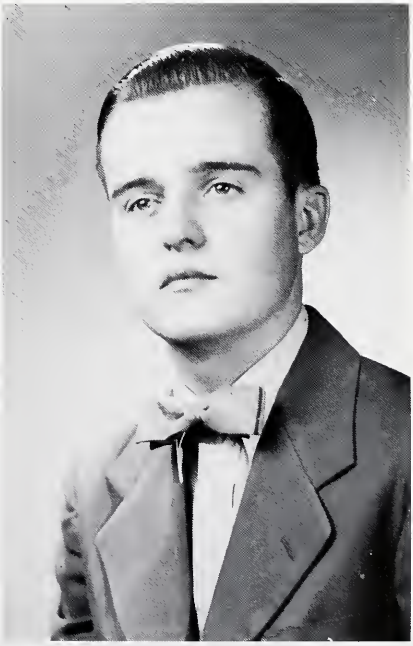

Row 1, down - the high school at the welcome dance for the freshmen; the freshmen check new stories for their biblical newspaper; Sarah, Annette, and Barbara bring an old proverb to life. Row 2 - "I Speak for Democracy" winners, Mike Manley, third place, Noreen Chambers, second place, and Gregory Castsitter, first place; Tom and Mr. Abel pause for awhile to refresh; senior girls at Jim Skeoch's party during their Sophomore year. Row 3 - the co-editors and photographers store up on some much-needed energy; Bill Crouse as Mr. Wizard and Patty Manley as Mrs. Witch reign at the sophomore Halloween Dance; do you recognize Annette, Connie, Tom Bechtel, Theresa and Shirley?

OUR BAND

Our Saint Mary's band, organized on December 1, 1950, has developed into a fine musical organization. During the past year it has furnished entertainment for various social functions in both Saint Mary's and Saint Ambrose parishes, as well as at all ball games. The band made up of 32 musicians is a great asset to our school.

SPORTS

BASKETBALL

Row 1 - John Chamberlin, Student Manager; Mike Sokol, Coach; Bill Crouse, Student Manager. Row 2 - Mike Manley, Bill Riffe, Dan Laughlin, Tom Kumkoski, Hugh Kettron. John Armington, Bill Coles, Richard Orbik, Bob Lanane, Dennis Lanane, Bob Powers, Dick Farrar.

OUR COACH

Mike Sokol

CHEERLEADERS

Shirley Doyle, Tom Chezem, Martha Frossard

STUDENT MANAGERS

Bill Crouse, John Chamberlin

Hugh Kettron

Tom Kumkoski

Bill Coles

Another one for Coles

Down through the middle

"Charity toward all" is expressed by all of the Gaels.

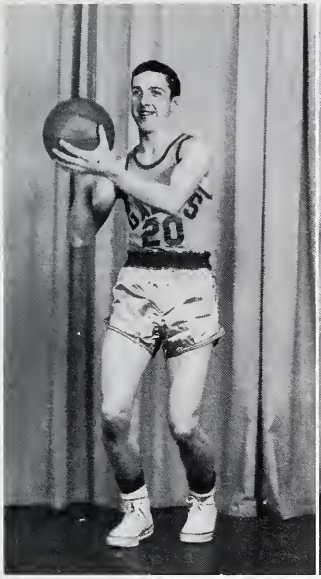

Bob Powers

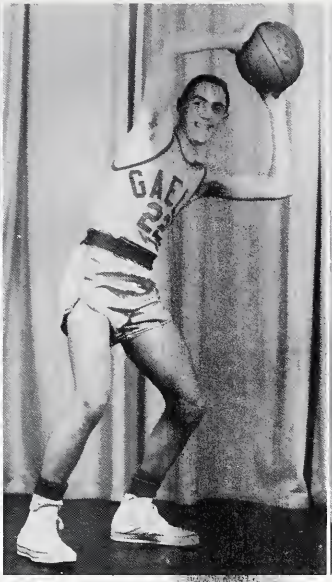

Bob Lanane

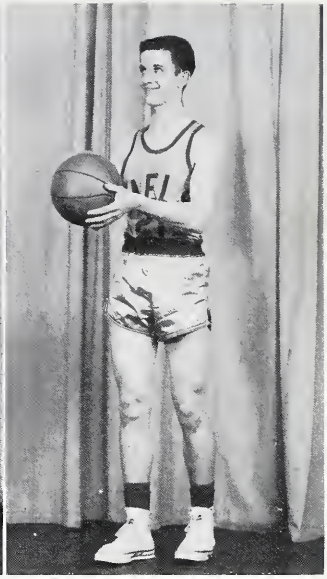

Richie Orbik

They talk-they act-they SCORE!

John Armington

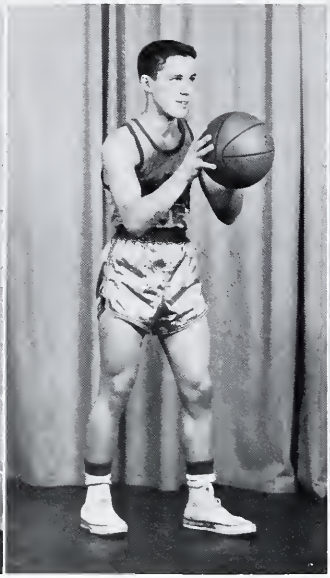

Dick Farrer

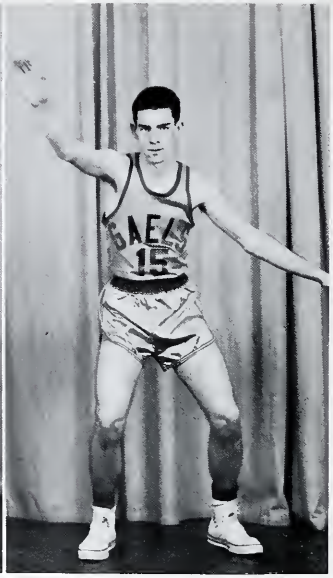

Denny Lanane

Bill passed the ball to Tom.

Hugh fades in.

Look out, Hugh!

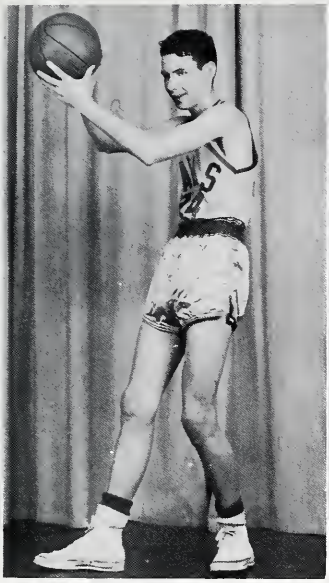

Bill Riffe

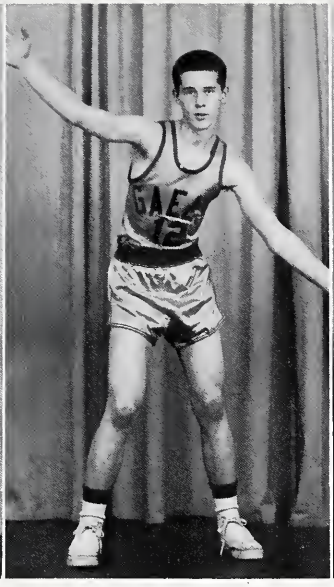

Dan Laughlin

Mike Manley

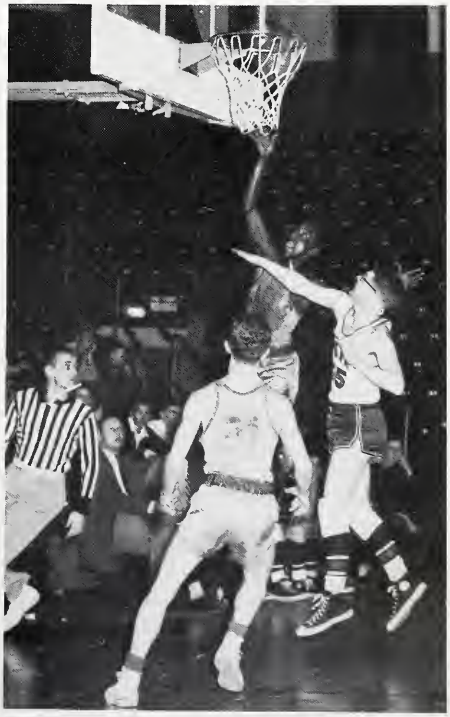

Above: What? Hugh a ballet dancer?

Right: High jump artist Bill Coles scores again.

BASEBALL

From left to right kneeling: Bob Powers, Eddie Abel, Paul Strader, Dick Farrar, Mike Armington, John Armington. Standing: Mike Manley, Richard Orbik, Leon Cole, Bill Lyons, Steve Snyder, Earl Oshier, Dennis Lanane, John Chamberlin, Mike Sokol, coach.

Row 1 - Carolyn Murray, Linda Higi, Beverly Eckstein, Sandra Shields, Jeanine Hexamer, Patsy Childers, Darlene Fortwengler, Dorothy Johnson, Amelia Nuce. Row 2 - Ann Benefiel, Catherine Ryan, Dorothy Brown, Marjorie Loser, Mary Lou Krause, Martha Sue Krause, Phyllis Silvey, Carolyn Orbik, Sandra Harber. Row 3 - Mary Badger, Rita Taylor, Maureen Lamey, Catherine Crago, Diane Weatherford, Rosalie Ernest, Rosalie Risley, Frances McLary. Row 4 - Roberta McKaig, Susan Vordran, Kitty Ferguson, Diane Calabria, Virginia Brady, Patricia Melcher, Loretta Wnukowski, Kathleen Richard, Mary Brown.

GIRLS' GYM

The Class of '53 is ready for the big job ahead

You have learned to think clearly, to decide wisely, to judge tolerantly.
You have learned to team in harmony with people of all creeds, races and religions, and have come to respect their beliefs.
You have learned to work competitively in the classroom and to accept both victory and defeat with equal grace on the playing field.
Now, more than ever before, America and the entire world needs these gifts that you are equipped to give. Delco-Remy extends its best wishes to the Class of '53.

DELCO-REMY

DIVISION, GENERAL MOTORS CORPORATION

ANDERSON, INDIANA

GUIDE — The Brightest Name in Lights

RIGHT LIGHTS - - - BRIGHT LIGHTS

From Bumper to Bumper

One source for all your lighting needs PLUS solid products quality. These are the things you can depend on when you buy Guide Lamp products.

AUTOMOBILES

Backup Lamps – Driving and Passing – Fog Lamps – Parking – Spot – Stop and Tail – Turn Signal – License Plate Lamps – Headlamps – Multi-Purpose Unit – Sealed Units – Self-Cancelling Turn Signal Switches – Glare-Proof Rear View Mirrors.

TRACTORS

Headlamps – Stop and Tail – Implement – Dual Purpose

TRUCKS AND BUSES

Reflex Marker Units – Clearance Lamps – Side Marker Lamps – Dome Lamps – Stop Lamps – Panel Lamps – School Bus Warning Lamps – License Plate Lamps – Headlamps – Turn Signal Lamps – Spotlamps – Tail and Stop-Combination Tail, Stop and Turn Signal-Self-Cancelling Turn Signal Switches – Glare Proof Rear View Mirrors.

GUIDE LAMP DIVISION, General Motors Corporation,

Anderson, Indiana

Lavelle Non-Ferrous

Casting Company

Brass, Bronze and Aluminum Castings

Heat Treating

23rd and St. Charles Street

Anderson, Indiana

Phone 4441

AMERICAN PLAYGROUND DEVICE

1801 Jackson Street

Phone 2-0288

CHESTERFIELD LUMBER COMPANY

LUMBER - MILLWORK
BUILDING MATERIALS

"Complete Line of NU-DA Paints"

Charles Shepherd, Mgr.

State Road 32

Phone 3-3383

DECKER'S

Athletic Goods and Equipment – Office Furniture

Kodaks – Books – Gifts

Wedding and Social Stationery

Luggage and Leather Goods

Phone 4467

67 Steps off Meridian on 11th

Gates

Cathedral of Fashions

813 Meridian Street

Over 46 years in Anderson

LINDER'S ON THE POINT

3 MILES SOUTH OF ANDERSON

at Roads 9 and 67

Phone 3-5691

THE FLOOR STORE

934 Main Street

Phone 2-2875

WIMER CLOTHES

404 Jackson Street

WIMER'S CLOTHES Always wear well, fit well and fit the smallest purse

STATE

PARAMOUNT

RIVIERA

For Your Best Entertainment Value,

Visit Your Anderson Theatres

PETERSEN LUMBER CO.
a good place to trade
corner Columbus & Ohio Ave.
PHONES 8891 or 8892

Towne Shoppe

832 Main Street

John Jatras Real Estate

306 West 29th Street

Phone 7935

W H B U

Broadcasting Station

640 Citizen's Bank Bldg.

Phone 7791

ANDERSON TOBACCO COMPANY

21 West Ninth Street

Jobbers in High Grade
CIGARS, TOBACCO AND CANDY

HILL'S SNAPPY SERVICE

Hamburgers

Buy'em by the sack

1329 Meridian Street

DAIRY QUEEN

1501 Broadway

Shakes, Malts, Sundaes
All Flavors

LEONARD'S DRIVE-IN

415 Broadway

"Where Quality Counts"

GOOD FOOD AND DRINKS

DALE OVERLIN – Prop.

INDIANA MOTOR COURT TEXACO STATION

STATE ROAD 9 and 67 PHONE 9779

Owned and operated by Mr. and Mrs. Ralph J. Amrine

EMGE PACKING COMPANY, INC.

CHIEF ANDERSON BRAND MEATS

Phone 7717

CROSS STREET MARKET

Groceries – Meats – Vegetables

19 West Cross Street — Phone 4929

E. T. Sczesny, Owner

ASSOCIATED BUILDERS, INC.

608 Nichol Avenue — **Phone 6019**

HERBERT MAXWELL

EDGEWOOD TEXACO SERVICE

3401 Nichol Ave. — Phone 9731

Greasing — Lubrication — Washing

Minor Repairs — Wheel Balancing

SUNOCO
KHAR OIL CO.

A to Z

Lubrication

Tires – Batteries

Accessories

23rd and Walnut Street

Phone 9833

LUPARM'S FURNITURE COMPANY

Furniture, Rugs and Appliances

1016 Main Street — Phone 3-4112

Compliments of

THE BANNER STORE

927 Meridian Street — Phone 6675

KAY-BEE FLOWER SHOPS

Floral offerings, and funeral work

OUR SPECIALITY

Flowers for all occasions

21st and Jefferson Street — **Phone 2-1330**

Compliments of

Sells and Rowe Funeral Home

504 West 9th Street Phone 4469

NUCE TEXACO SERVICE

3801 Main Street

Phone 9889

GOLDEN CRUST DONUT SHOP, INC.

DONUTS – ROLLS – COOKIES

Call or ask at your favorite dealer

SURBER AND SONS

207 Decker Building

NOLAND C. WRIGHT

"With Service We Grow"

REAL ESTATE AND INSURANCE

WOLFE FLORAL AND GARDEN COMPANY

Anderson, R. R., Box 140

Phone Lapel 400

"BUICK CARE KEEPS BUICK BEST"

BILL COOK BUICK

8th and Jackson Phone 2-0242

TURNER'S GROCERY

3805 Madison Avenue

Phone 4981

COMPLIMENTS OF

CITIZEN'S BANKING COMPANY

1110 Meridian Street Phone 4451

WELLS FINANCE CO. INC.
Friendly Loan Service
1035 Main Phone 8874

MAYBERRY'S GRAND HOTEL
1034 Main Phone 5578

TOM DEARING'S PRESCRIPTION SERVICE
Filled Right Priced Right
East Side Drug Store We Deliver
702 East 8th St. Phone 9721 – 23243

Best Wishes
LANANE'S CLEANERS
3 W. 37th St. Phone 33813 – 31768

21st. STREET MARKET
Groceries – Meats
Phone 9966 629 E. 21st. St.

BYRKETT FURNITURE CO.
1110 Main Street Phone 4369

HAMMON'S PLUMBING
Quality Work
736 Main St. Phone 8876

Congratulations To
St. Mary's 1953 Graduates
INDIANA BUSINESS COLLEGE
51 Years of Service to Anderson

VAL-U DRESS SHOP
817 Meridian St. Phone 33416

FRENCH STEAM and DYF
25 West 12th St. Phone 8561

OHIO AVE. DRUG STORE
Compliments of James Fogarty
Prop.

RCA VICTOR
RABER'S RADIO

Compliments of
SCHRENKER, THORNBURG and THORNBURG

OHIO AVENUE FOOD MARKET

HAAG DRUG CO.
13th & Meridian Phone 33325

ARROW PONTIAC, INC.

303 PENDLETON AVENUE • ANDERSON, INDIANA • TELEPHONE 4485

CLAIR CALL
Men's Wear

19 West 11th — Phone 33819

Compliments
of

MR. & MRS. HAROLD E. ROZELLE

L. R. Voss, Sales Representative
THE STANDARD REGISTER CO.

Sales Office
P.O. Box 614 — Anderson, Indiana

For Sports Wear It's
RAPP COMPANY INC.

14 E. 8th St. — Phone 2-1265

UNIQUE SHOP
Ladies' Apparel

1132 Meridian Street

Compliments of
THE CARL SHEUMAKER STUDIOS
Fine Photographs

Corner Jackson & 17th St. — Phone 3-5863

CELLAR CAFE
7 West 8th St.

Home Cooked Foods – Quick Service

THOMSON & McKINNON
203 Citizens Bank Bldg.

Stocks – Bonds – Commodities

MADISON TOOL & DIE, INC.
Tools, Dies, Fixtures and Gages

1205 W. 16th Street

BYRON E. NORTON
216 Decker Building

General Agent
The Franklin Life Insurance Co.
Springfield, Illinois

WILEY'S BARBER SHOP
Tom Haston Prop.

13 E. 10th — Phone 9775

DON COOPER APPLIANCE CO.

11 West 8th — Phone 2-3888

WALKER JEWELERS
Complete Bridal Service

Next door to Paramount Theater

MACE'S MARKET, INC.

A COMPLETE LINE OF FOODS ★ COLUMBUS AVENUE AT TWENTY-EIGHTH STREET, ANDERSON, INDIANA

Congratulations Seniors

Best Wishes

to

One and All

HOOSIERLAND-ORCHARDS

Paul Madigan — Prop.

Brown Street Road

Kurtz BEVERAGES

Kurtz BEVERAGES

TAKE HOME 6 BOTTLES, TODAY!

Kurtz BEVERAGES

1736 Pearl St. Phone 2-1119

Kurtz BEVERAGES

Miller J. Huggins

EVERYTHING FOR EVERY OFFICE

On Meridian at 1212

Phone 4404

SALES — SUPPLIES — REPAIRS — RENTALS

TYPEWRITERS — ADDING MACHINES — FOUNTAIN PENS — DRAFTING SUPPLIES

COSTELLO'S DEPARTMENT STORE
Wearing Apparel for
Men, Women, Boys and Girls
Phone 33216

Compliments
of
VIC WICKLE & ASSOC.

NU PROCESS CLEANERS
Quality Cleaning
Phone 9577

FOODLAND GROCERY
819 East 8th Street
Phone 8038

AMERICAN CLEANERS
Complete Dry Cleaning
25th and Pendleton Avenue Phone 8851

CHILDES
Coal and Supply Co.
Our Service Speaks for Itself
Phone 4431

G & M FEED AND SEED STORE
1812 Mounds Road Anderson, Indiana

Dial 3-3387 Dial 3 3387
Compliments of
WILSON'S PHARMACY
29th and Meridian
Reliable Prescription Service

HOSEK'S FOOD MARKET
3628 Columbus Ave. Phone 6918

BROWN ELECTRIC CO.
1219 Main Phone 5529

Compliments of
JIM DUNLAP
REALTOR
4 West 10th Street

FIRESTONE STORES
1400 Meridian Phone 35329

EARLY'S SERVICE STATION
3724 Columbus Ave. Phone 2-3163

SOBEL FURNITURE
Motorola TV
1730 Meridian Street Phone 26718

GILSON'S BARBER SHOP
We Need Your Head
In Our Business
2226 Main 23rd & Main

ADDISON BARBER SHOP
1125 Madison Avenue
Hours — 8 a.m. to 6 p.m.

MARIE'S
CANDY & GIFT SHOP
Marie Heckler, Prop.
127 West 12th Street

CONGRATULATIONS

Schuster's

INC.

1240 Meridian Street

Phone 6678

BROWN AND ECKENBERG

Funeral Home

Anderson, Indiana.

WALTZ & HIDAY FUNERAL HOME

10th & Delaware

Phone 5593

In sorrow understanding can mean so much.

DAD'S ROOT BEER
Bottling Co.

417 East 31st. Street

ANTHONY HULIS MARKET

3402 Forrest Terrace

Phone 8327

Congratulations From

POLISH LODGE
Group 1184

3533 Forrest Terrace Anderson, Ind.

HERFF - JONES CO.

Manufacturing Jewelers & Stationers

1407-1419 North Capitol Ave.
Indianapolis 7, Ind.

Mrs. Line's

DONUT SHOP

2103 Broadway

NORTH ANDERSON GROCERY

834 Indiana Ave.

Phone
33359

GOODYEAR SERVICE STORES

A DIVISION OF THE GOODYEAR TIRE & RUBBER COMPANY, INC.

633 Jackson St.
Anderson, Ind.

G-1063

GOODYEAR TIRES

VERNON COAL COMPANY

435 Main St.

POST OFFICE CAFE
Special Student Lunches

16 W. 11th. St. Phone 9835

Compliments of

W. H. HARDY & SON, INC.

C. R. Humphrey - R. C. Rich - W. A. Riggs

Your International Horvester Dealers

Anderson Markleville

Compliments Of

ANDERSON ART GLASS CO.

641 Main St. Phone 8835

BARGAIN LEADER

825 Meridian — Opposite the Courthouse

GWINNS – DRUG – STORES

Six-Stores-to-Serve-You

Compliments
of
JOE JALACE

MILLER'S MARKET

512 West 9th St. — Phone 9847

RUSS REGENOLD MOTORS

Studebaker Sales & Service
"Best in Used Cars"

1510 South Main — Phone 5282

STRICKLER'S HARDWARE
TOYS

Perfection Points, Varnishes, Enamels

1110-18 Madison Ave. — Phone 4556

BLEDSOE BROS.
SERVICE

Tires – Batteries – Accessories

500 Madison Ave. — Phone 9832

KNOTTY PINE GRILL

Between 5th & 6th on Madison Ave.

S. MASSEY and R. WALKER

Auto Repairing
Rebuilt Motors and Transmissions

Rear 620 Madison Ave.

Compliments
of
RITZ BEAUTY SHOP

THE DUFFEY HARDWARE

General – Hardware
Points – Oils – Glass – Stoves

12 E. 8th St. — Phone 7812

SKEOCH ROOFING CO.

1003 Arrow Ave. — Phone 2-5434

FARM SERVICE & SUPPLY

2601 Broadway — P.O. Box 246
Phone 9888

HODSON'S PURE OIL

2900 Main St. — Anderson

CLER HEATING
&
TINNING SERVICE

1024 Pearl St. — Phone 2-9290

Eat Out More Often
BROADWAY DRIVE INN

2306 Broadway — Phone 9757

NORTH SIDE PHARMACY

1500 Broadway — Phone 3575

FOUST GROCERY

Quality Groceries & Meats

1420 Broadway — Phone 4835

HARDWARE • PAINTS • ELECTRICAL • MILL SUPPLY

Kaufman's HARDWARE

7th AND MERIDIAN DIAL 4491

Designers of Interiors

Draperies & Carpet

HOUSE OF STONE

1803 So. Meridian St.
Phone 2-4861
Anderson, Indiana

Compliments

of

WALDO - MARBLE & TILE CO.

511 West 9th Street

Phone 2-7145

CRAIGE'S GROCERY

600 Madison Phone 33661

BUD HOWE

9th & Madison

Compliments

of

JONES DAIRY FARM

Grade A Milk & Dairy Products

PHONE 4318

GLUCK & SIBERT
Texaco Service Station

Complete Lubrication

Tires, Batteries

And Accessaries

Wheel Balancing

29th At Fairview Phone 9610

KIRKMAN'S fine JEWELRY and GIFTS

1213 Meridian Street

Compliments

of

W C B C

Broadcasting Station

Jewelers K. of C. Rings
Lapel Buttons
4th Degree Jewelry
Join Our Sterling Silver Club

Known for fine diamonds
Dr Lawler's
13 WEST ELEVENTH ST.
EST. 1916
JEWELERS

We Carry
Towle – Gorham – Heirloom
International – Lunt – Wallace
Miraculous Medals

Our 1953 Gael Photographer

ELITE STUDIO

1037½ Meridian Street

Russel Forkner, Prop.

Phone 7016

Charity Unity

KNIGHTS OF COLUMBUS

No. 563

Fraternity Patriotism

Compliments of

CENTRAL INDIANA RAILWAY CO.

"THE MIDLAND ROUTE"

Anderson, Indiana

Learn To Fly
ANDERSON AIRPORT
Wm. Arthur Darlington, Mgr.
State Road 67 & Scatterfield — Dial 2-9224

EGGMAN AGENCY
Next to State Theatre — Phone 7766

Call 2-0759
JOY LYNN BAKERY
1029 Main Street

PARR'S MARKET
Quality Meats and Groceries
5th and Madison — Phone 3-3713

TOM BRODERICK
Tailor
18 East 12th St.

CARL'S STANDARD SERVICE STATION
3738 Main St. — Dial 9693

ROGER'S LUMBER CO.
Lumber and Building Supplies
Anderson, Ind. — Phone 2-4336

BEACHE'S RESTAURANT
Smorgasbord
ALL YOU WANT TO EAT
2224 Broadway — Phone 9849

Dayton Tires
CARLILE TEXACO SERVICE
2445 Broadway
Lewis Carlile — Phone 9666

STOTTLEMEYER LUMBER COMPANY
Lumber, Millwork, Hardware, Paints and Roofing
38th St. and Ridge Road

THOMSON & McKINNON
203 Citizens Bank Bldg.
Stocks – Bonds – Commodities

WARD FOOD SALES
Potato Chips
2217 W. 8th St. — Phone 2-5467

KELLEY'S REVIEW KENNELS
State Road 67

KELLEY'S IMPLEMENT SHOP
State Road 67 South — Phone 2-5909

MADISON COUNTY LUMBER COMPANY
Quality Materials – Dependable Service
Paints – Varnish – Turpentine – Linseed Oil
1421 Jackson St. — Phone 6631

CARNEY'S GROCERY
736 Pendleton Ave. — Phone 9009

WICKENS' SHOE SHOP

ANGELA'S DANCE STUDIO
314 W. 7th St. — Phone 2-4650

TOLES FLOWERS

"Complete Floral Service"

627 Nichol Avenue

BOYS' CAFE

31 West 11th St. Phone 9717

OPEN ALL NIGHT – GOOD FOOD

PERRY'S GROCERY & CONFECTIONERY

Delivery Service

1503 W. 8th St. Phone 9807

L. A. CUNNINGHAM

Shell Distributor

Office Phone 7814

Nights and Holidays Phone 2-6393

CARDINAL WOOD PRODUCTS CO.

Manufacturers and Designers

Phone 2-4509 R.F.D. 6, Box 31

WARD'S AWNING COMPANY

805 Morton Street Phone 9330

Dial 24816
21517

SMITH FLOWER SHOP

8 W. 11th St.
700 High

JOE STINE

Real Estate

904 Meridian Street Phone 24122

S & S FLOWER SHOP

14th & Brown Phone 2-4816

OSSELAER INSURANCE AGENCY

All Kinds of Insurance
3704 Main

JONE'S GRIDDLE

12 W. 13th Phone 9028

BURT'S CAFETERIA

21 W. 10th St. Opposite the Library

PILGER BROTHERS TAILORS

1009½ Meridian Street

WILBORN'S GROCERY

Fresh Meats & Vegetables
Where Quality & Prices Meet

Alexandria Pike Phone 21936

Compliments of

L. R. VOSS

The Standard Register Representive

Olsen & Ebann
JEWELRY CO.

Home Furnished Complete

Kelley's

1129 Meridian Street

Carpets, Rugs, Furniture, Electric Appliances

Dial 7759

Compliments of

ANDERSON

SPORTING

GOODS

1028 Main Street **Phone 5828**

Compliments of

JOSEPH H. ARMINGTON

Madison County Clerk

HART'S DRUG STORE
8th and Meridian

HART'S EDGEWOOD DRUG STORE
3304 Nichol Avenue

HART'S STORE NO. 3
1035 John Street

SHERIFF BROGDON

Wishes the class of '53 the

best of success in all the

coming years.

W. C. McLAIN, INC.

924 Central Avenue

OVER 31 YEARS YOUR DODGE AND

PLYMOUTH DEALER

LEWALLEN TAILORS

1230 Jackson St. Phone 8140

ROTH'S WOMEN APPAREL

1010 Meridian Street Phone 2-5146

KROGER'S

PEARL'S DRESS SHOP

2223 Meridian Street Dial 2-7014

FRED BALES CLEANERS

1400 E. 27th Street
Phone 4681

WYANT'S SHOE REPAIRING
& HAT CLEANING

Compliments of
ARTCRAFT SIGNS

738 Meridian Street Phone 2-1736

Best Wishes

McALLEN FURNITURE COMPANY

1222 Meridian Street Phone 2-4448

MAIER'S SUPER MARKET

1704 Nichol Avenue Phone 2-1513

Compliments of
HANK'S SUPER MARKET
3723 Main and 1815 Columbus Avenue

HAAG DRUG CO., INC.
IN MEADOWBROOK

3727 Main St. Phone 3-2552

ROOF COAL & SUPPLY CO.

QUALITY COAL AND FUEL-OIL
Building Material

429 E. 23rd St. Phone 2-3820

COOK BRICK AND BLOCK COMPANY
Producers of Better Concrete Masonry

2013 MOUNDS ROAD ANDERSON, INDIANA TELEPHONE 2-0249

For Fine Coats, Fur, and Suits

It's of Course

SHERMAN - CITRON FURS, INC.

37 West 11th Street

Best Wishes

SCZESNY DANCE STUDIO

"ONE OF CENTRAL INDIANA'S LEADING STUDIOS"

Best Wishes to the

Graduating Class of 1953

DAVIS DAIRY FARM

Phone 8569

SUEDES - - -
CLEANED AND FINISHED
AS THEY SHOULD BE
ELLER
K
LEANERS

Plant and Office
21st and Columbus
Phone 8391

Branch Office
29th and Fairview
Phone 4580

TITUS
PASTRY
SHOP

1235 Meridian St.
Phone 8901

Best of Luck From

THE FRESHMAN CLASS

Best Wishes From

THE SOPHOMORE CLASS

Compliments of

THE JUNIOR CLASS

The seniors wish to thank everyone who has made

the production of this yearbook possible

THE SENIOR CLASS OF 1953.

MILO'S

BUD ANDERSON BOB BYRNE

BUD AND BOB'S

SPORTMAN'S CENTER

"SOMETHING FOR SPORTS AND FUN FOR EVERYONE"

1133 Main St. Phone 5717

Best Wishes From

INDIANA BELL TELEPHONE COMPANY

ANDERSON CAMERA SHOP

12th and Meridian Street

Compliments of

MUSIC AND HOBBY SHOP

33 W. 11th St. Phone 3-3309

BOOSTERS

Mrs. H. Madigan

Forrest Lanane Grocery

Dr. C. L. Armington

Myers Sand and Gravel Co.

Dr. Joseph W. King

Dr. Paul T. Worster

Seth Ellis, M. D.

Paul E. Jarrett, M. D.

Robert E. Shuman D. C.

Mr. and Mrs. H. D. Dawson

S. S. Bill

C. W. Jones, D. D. S.

W. A. H. Vanarsdall, D. D. S.

Dr. H. W. Gante

Dr. D. L. Buckles

Warren E. Fischer, M. D.

L. L. Nesbit, M. D.

Harrison and Clapp

Dr. Joseph King

A & P Super Market

SENIORS

NAME	ADDRESS	TELEPHONE
Armington, Sarah	823 West 7th Street	2-3567
Arnold, William	1515 Halford Street	2-8613
Bahler, Thomas	1312 Fletcher Street	4566
Baker, Carol	1608 Fletcher Street	3-1228
Bechtel, Thomas	2422 Pearl Street	-
Broderick, Annette	1101 E. 8th Street	2-6654
Castetter, Gregory	711 Alex Avenue	4509
Coles, William	911 Sycamore Street	2-8432
Crouse, William	218 East Mulberry	2-9261
Dawson, Patricia	425 Winding Way	2-7995
Doyle, Shirley	905 E. 27th Street	3-3974
Farmer, Mary F.	1020 East 10th St.	9083
Faux, Thomas	R. R. 1 Box 70	3-2845
Jatras, Cassandra	3624 Madison Avenue	2-7363
Kettron, Hugh	2020 Ohio Avenue	2-6176
Krebs, Constance	1524 Drexel Drive	7488
Kumkoski, Thomas	1329 Home Avenue	2-6401
Laughlin, Theresa	1617 Indiana Avenue	3-3766
Madigan, Charles	603 Marine Drive	2-3563
Manley, Patricia	1432 Central Avenue	2-3768
Mudd, Patricia	1808 Raible Avenue	2-0165
Oleksy, Rita	3339 Forrest Terrace	3-3225
Parisi, Barbara	R. R. 3 Box 107	2-1963
Skeoch, James	31 N. Park Drive	2-2497
Staggenburg, Bernard	2405 New York Ave.	Muncie
Strader, Paul	2012 Jefferson St.	2-4702
Stuart, Richard	1507 West 7th Street	7314
Thoben, Richard	1227 West 8th Street	2-0424

AMERICA
FAN DOOR COMPANY
DURANT